

**PLAN SHOWING THE PROPOSED CONSTRUCTION OF RESIDENTIAL BUILDING IN PLOT No: 6, S.No: 67/1, VADAKALANI at No:20 TIRUNINRAVUR VILLAGE & TOWN PANCHAYAT LIMIT, SRIPERUMBUDUR TALUK, CHENGAI ANNA DISTRICT.**

**OWNER: SHRIMATHI. L. INDUMATHI**

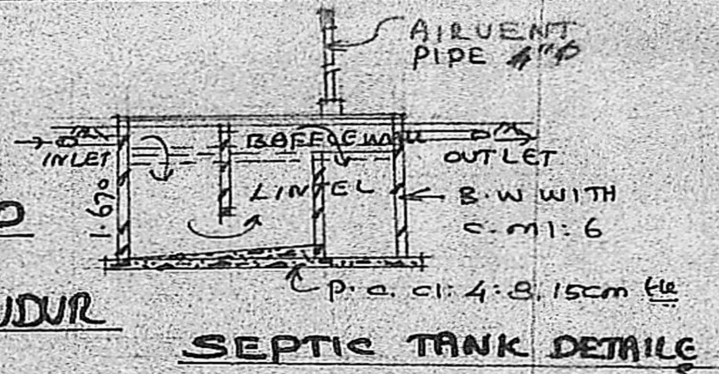

**SCALE 1:100**

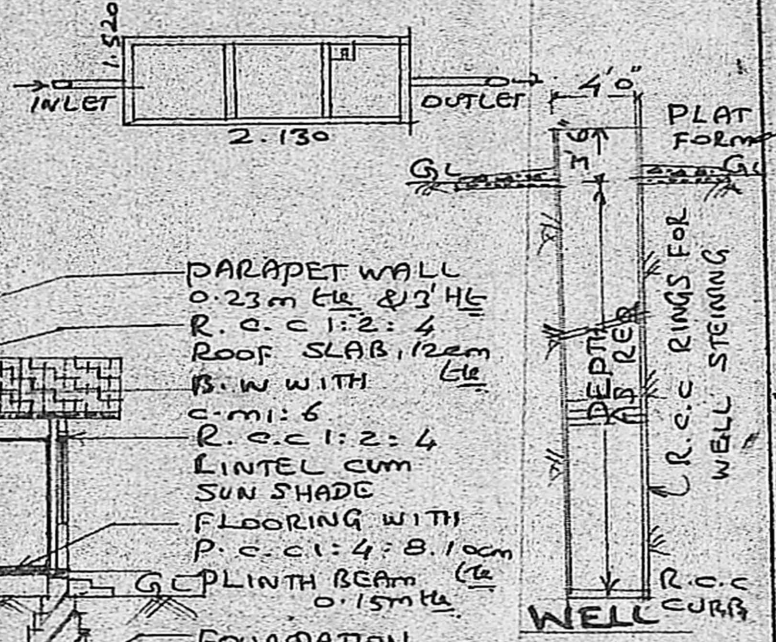

- PARAPET WALL 0.23m t/c & 2' HE
- R.C.C 1:2:4
- ROOF SLAB 12cm t/c
- B.W WITH c.m:6
- LINTEL cum SUN SHADE
- FLOORING WITH P.C.C: 4:8:15cm t/c
- PLINTH BEAM 0.15m t/c
- FOUNDATION

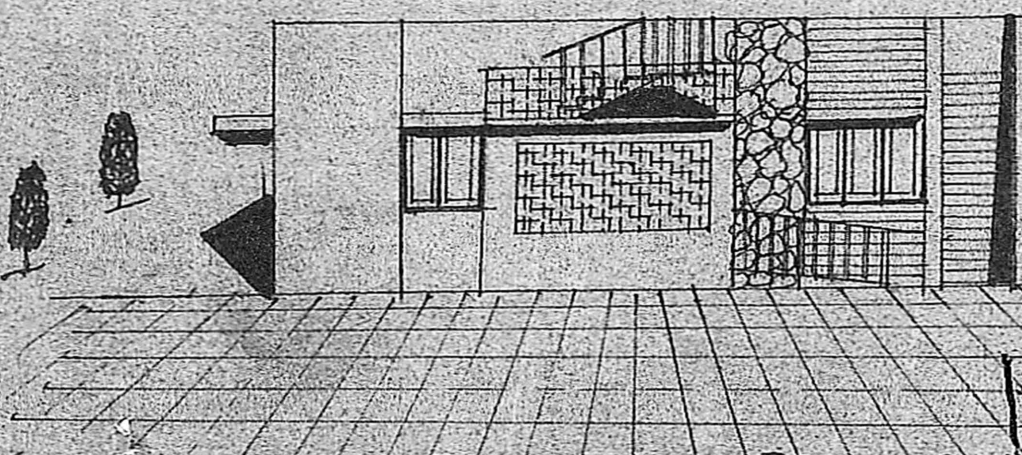

Planning Permit No. H/10/21/88  
**APPROVED**  
the conditions in the letter.  
10.11.1988  
o/c T.P. 11.11.88  
FOR MEMBER SECRETARY  
MADRAS METROPOLITAN DEVELOPMENT AUTHORITY

**SECTION ON 'aa'**  
**SITE PLAN**  
**SCALE 1:300**

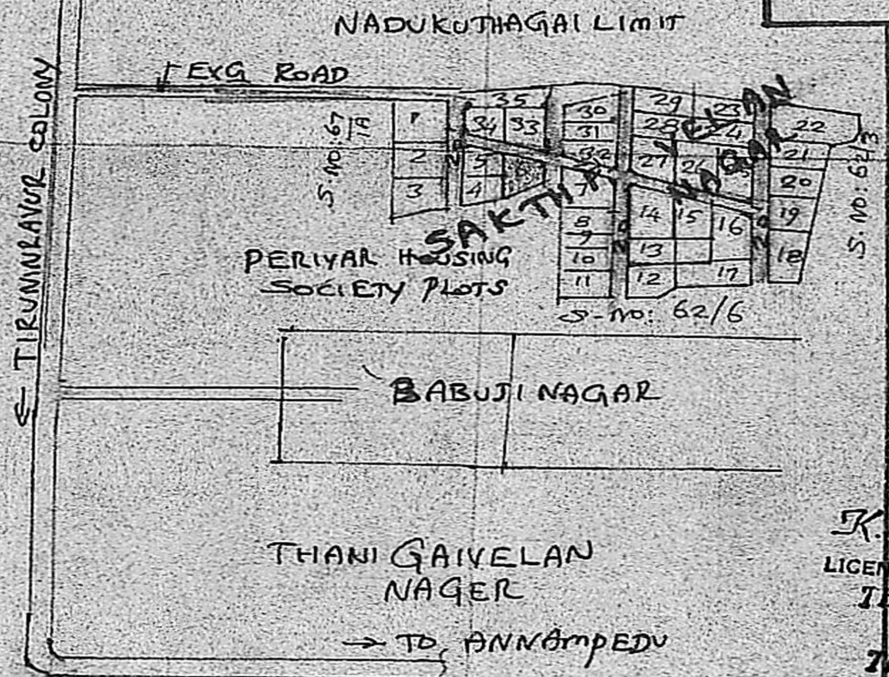
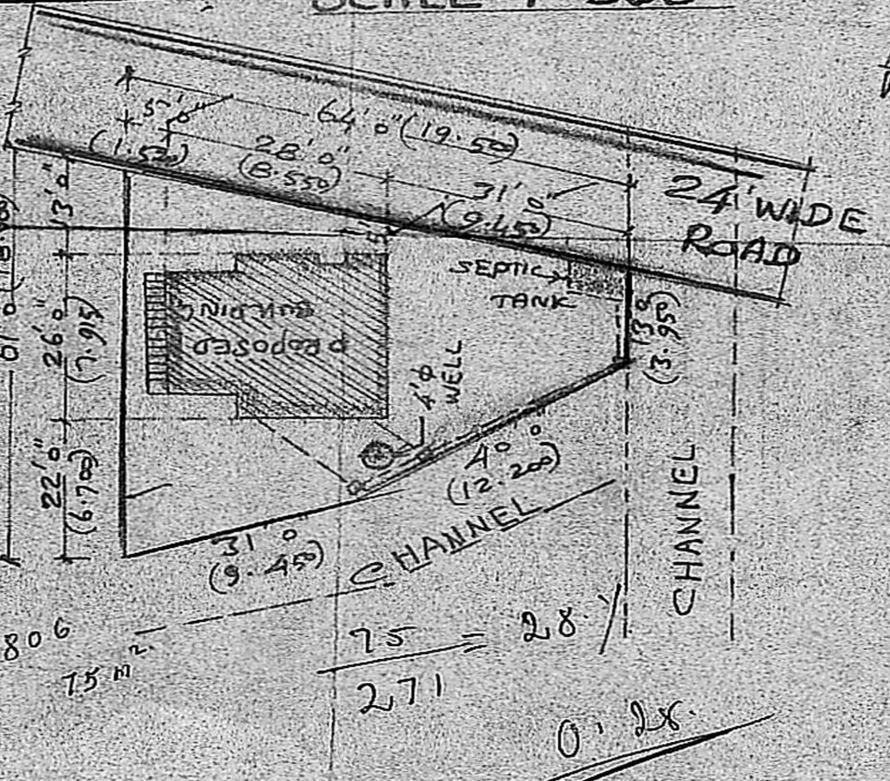
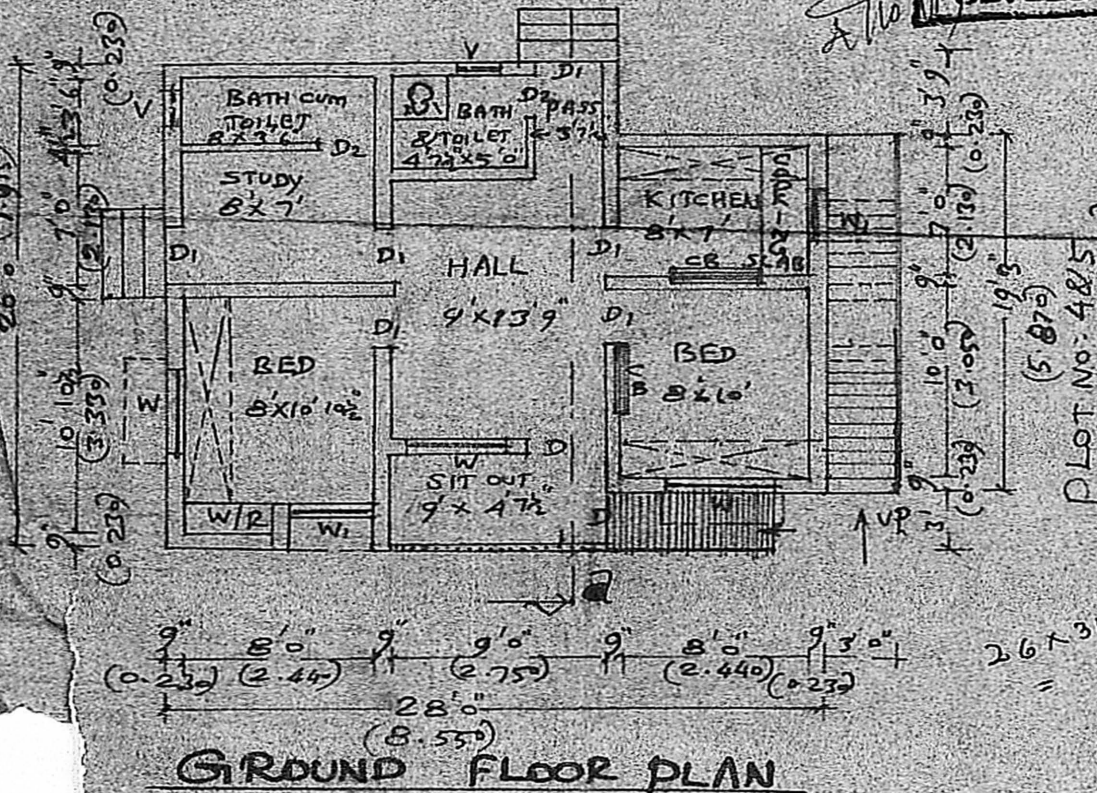

**BRIEF SPECIFICATION**

**FOUNDATION** P.C.C: 4:8:15cm t/c  
CEMENT: 4 SAND: 8 JELLY OVER SAND FILLING. FOOTINGS WITH BRICK WORK IN c.m:6 CEMENT: 6 SAND

**BASEMENT & SUPERSTRUCTURE** BRICK WORK WITH c.m:6

**ROOFING** R.C.C 1:2:4 ROOF SLAB 12cm t/c & WEATHERING COURSE WITH BRICK JELLY LIME c.m:1:4, 12mm t/c

**PLASTERING & FLOORING** P.C.C: 4:8:15cm t/c & FINISHED WITH 2cm:4, 20mm t/c

**JOINERIES** 1ST CLASS HARD WOOD

**SCHEDULE OF JOINERIES**

D	COUNTRY WOOD DOOR	3'3" x 7'0"
D1	"	3'0" x 6'0"
D2	"	2'6" x 6'0"
W	COUNTRY WOOD GLAZED WINDOW	5'0" x 4'6"
W1	"	3'3" x 4'6"
V	VENTILATOR	2'0" x 1'6"
W/R	WARD ROPE	c.b. CUPBOARD

**AREA STATEMENT**

AREA OF SITE: 2914 SQFT (OR) 270.711m<sup>2</sup>

AREA OF PROPOSED CONSTRUCTION: 663 SQFT (OR) 61.593m<sup>2</sup>

COVERAGE: 22.75%

F.S.I: 0.23%

**LEGENDS: PROPOSALS SHOWN IN**  
**EXISTINGS SHOWN IN**  
**BOUNDARY OF SITE**

**L. Indumathy**  
**C.L. INDUMATHI**  
**OWNER**

**K. Sharmuga Sundaram, D.C.E**  
LICENCED SURVEYOR & CONSULTING ENGINEER  
Thiruninravur Town Panchayat  
369, J. T. H. Road,  
Thiruninravur, R. S. 602 024  
LICENCED